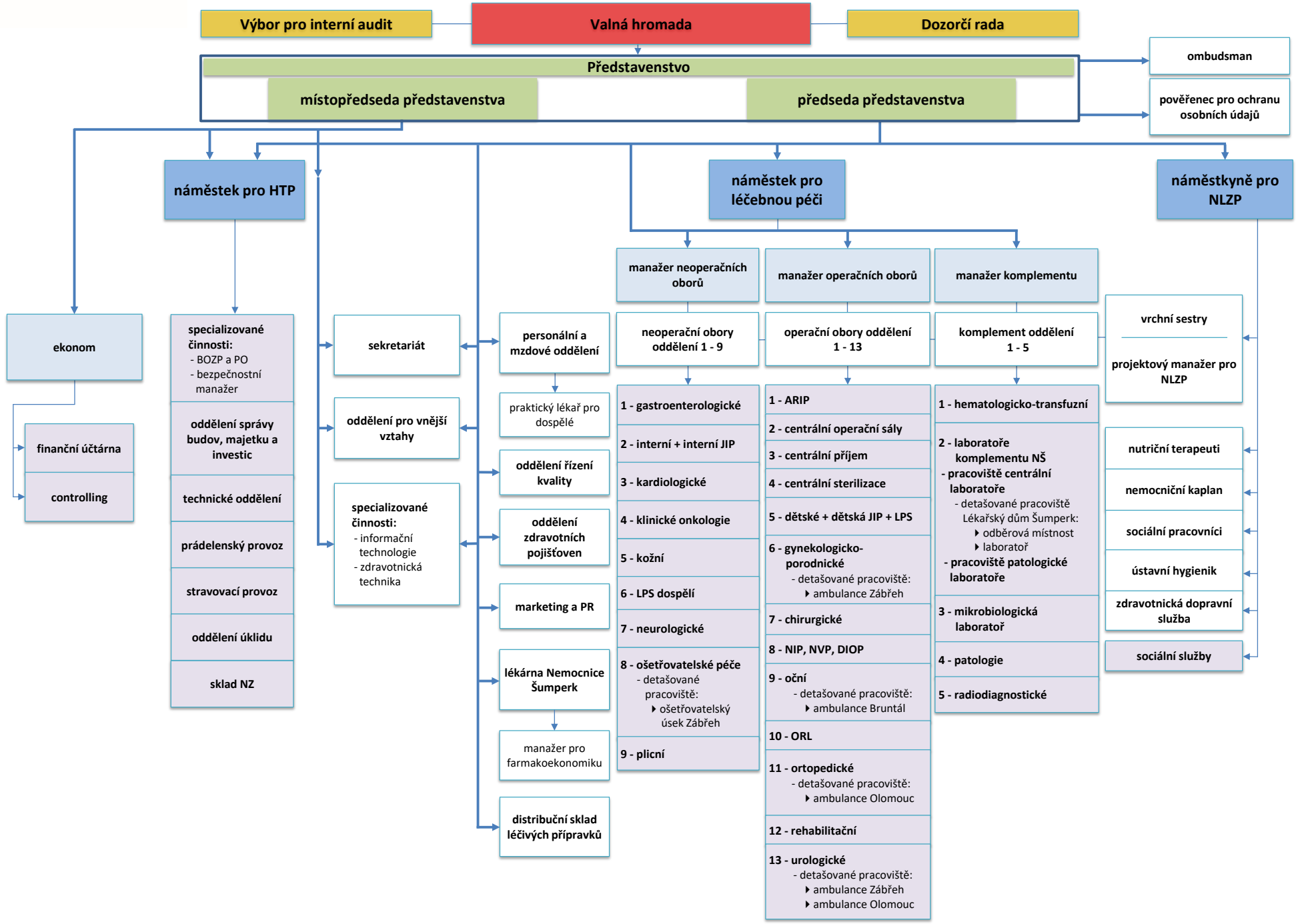Organizační schéma Nemocnice Šumperk a.s. ke dni 1. 2. 2021