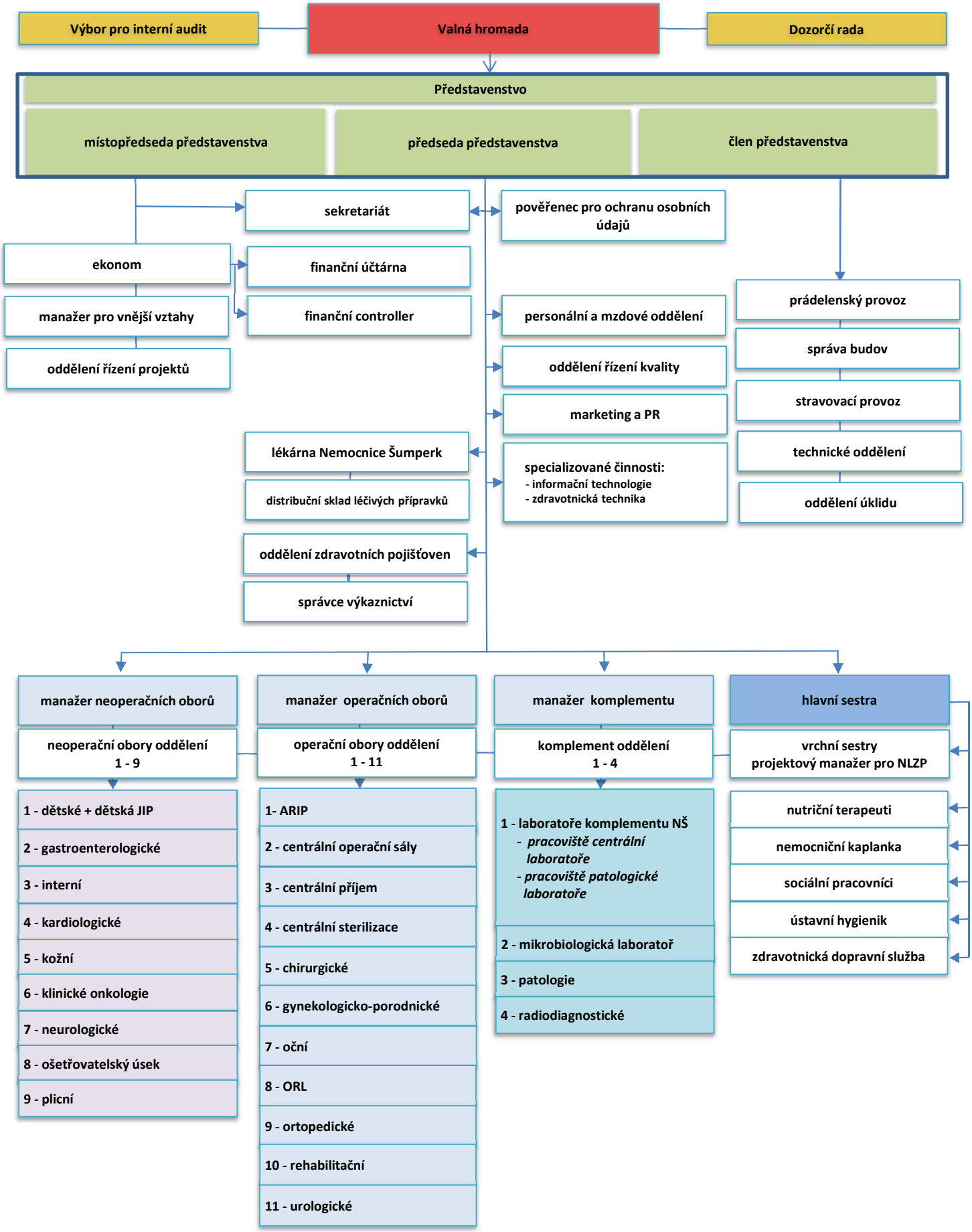Organizační schéma Nemocnice Šumperk a.s. ke dni 1. 10. 2018